

NOTICE!!

These documents have been scanned!

Do not place un-scanned documents beneath this notice!

Do not remove this notice from this file!

GPO Jacket No. 560-102
Print Order 61540
Rise Business Services, LLC
Job=AZ15 7/11/2019



Box Number= AZ15154



Claim Begin-End: AMC452243-AMC452243

1 Initial Receipt



AZ15154-30

AMC451761-AMC452292

United States Department of the Interior
Bureau of Land Management
 DIV OF LANDS, MINRLS & ENERGY
 ONE N CENTRAL AVE
 PHOENIX, AZ 85004 -4427
 Phone: 602-417-9200

Receipt

No: 4262245

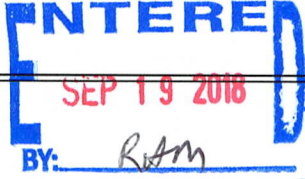
Transaction #: 4377897	
Date of Transaction: 09/13/2018	
CUSTOMER:	
AL SCHNEIDER 1403 W BROADWAY AVE # 184 APACHE JUNCTION, AZ 85120-5000 US	

LINE #	QTY	DESCRIPTION	REMARKS	UNIT PRICE	TOTAL
1	1.00	LOCATABLE MINERALS / MINING CLAIMS-NEW, UNADJUD, ONE OR MORE AUTH NOS / NEW MINING CLAIM PROCESSING FEE CASES: AMC452243/\$20.00		- n/a -	20.00
2	1.00	LOCATABLE MINERALS / MINING CLAIMS-NEW, UNADJUD, ONE OR MORE AUTH NOS / NEW MINING CLAIMS LOCATION FEE CASES: AMC452243/\$37.00		- n/a -	37.00
3	1.00	LOCATABLE MINERALS / MINING CLAIMS-NEW, UNADJUD, ONE OR MORE AUTH NOS / NEW MINING CLAIMS MAINTENANCE FEE CASES: AMC452243/\$155.00		- n/a -	155.00
4	1.00	LOCATABLE MINERALS / MINING CLAIMS-NOT NEW-UNADJUD, ONE AUTH NO. ONLY / MINING CLAIM MONEY RECEIVED CASES: AMC452243/\$155.00	MAINT 2018/1	- n/a -	155.00
5	1.00	OVERPAYMENT / OVERPAYMENT OF FEES / OVERPAYMENT OF \$1.00 OR MORE		154.00	154.00
TOTAL:					\$521.00

PAYMENT INFORMATION			
1	AMOUNT:	521.00	POSTMARKED: N/A
	TYPE:	CHECK	RECEIVED: 09/12/2018
	CHECK NO:	24890960564	
	NAME:		

SCHNEIDER, AL 1403 W BROADWAY AVE # 184 APACHE JUNCTION AZ 85120-5000 US

REMARKS

This receipt was generated by the automated BLM Collections and Billing System and is a paper representation of a portion of the official electronic record contained therein.

NOTICE!!

These documents have been scanned!

Do not place un-scanned documents beneath this notice!

Do not remove this notice from this file!

GPO Jacket No. 560-102
Print Order 61540
Rise Business Services, LLC
Job=AZ15 7/11/2019



Box Number= AZ15154



Claim Begin-End: AMC452243-AMC452243

2 Correspondence



AZ15154-30

AMC451761-AMC452292

**NO
DOCUMENTS
FOUND**

NO DOCUMENTS FOUND
NO DOCUMENTS FOUND

NOTICE!!

These documents have been scanned!

Do not place un-scanned documents beneath this notice!

Do not remove this notice from this file!

GPO Jacket No. 560-102
Print Order 61540
Rise Business Services, LLC
Job=AZ15 7/11/2019



Box Number= AZ15154



Claim Begin-End: AMC452243-AMC452243

3 Transfers

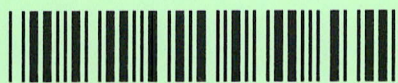

AZ15154-30

AMC451761-AMC452292

**NO
DOCUMENTS
FOUND**

NO DOCUMENTS FOUND
NO DOCUMENTS FOUND

NOTICE!!

These documents have been scanned!

Do not place un-scanned documents beneath this notice!

Do not remove this notice from this file!

GPO Jacket No. 560-102
Print Order 61540
Rise Business Services, LLC
Job=AZ15 7/11/2019



Box Number= AZ15154



Claim Begin-End: AMC452243-AMC452243

4 Annual Filings



AZ15154-30

AMC451761-AMC452292

**NO
DOCUMENTS
FOUND**

NO DOCUMENTS FOUND
NO DOCUMENTS FOUND

NOTICE!!

These documents have been scanned!

Do not place un-scanned documents beneath this notice!

Do not remove this notice from this file!

GPO Jacket No. 560-102
Print Order 61540
Rise Business Services, LLC
Job=AZ15 7/11/2019



Box Number= AZ15154



Claim Begin-End: AMC452243-AMC452243

5 Miscellaneous



AZ15154-30

AMC451761-AMC452292

452243

Line	Delete	Receive Date	Auth Date	Auth By	Auth Amount	Customer	Remitter	Instructions to Accounts
1		09/12/2018	01/07/2020	rmattson	\$154.00	SCHNEIDER, AL	SCHNEIDER, AL	AZBLM REFUND \$154.00 TO SCHNEIDER AL FOR OVERPAYMENT OF FEES AMC452243 RECEIPT #4262245 RAM

REFUND PROCESSED 1/7/2020 RAM
 NEW CLAIM OVERPAYMENT OF FEES

NOTICE!!

These documents have been scanned!

Do not place un-scanned documents beneath this notice!

Do not remove this notice from this file!

GPO Jacket No. 560-102
Print Order 61540
Rise Business Services, LLC
Job=AZ15 7/11/2019



Box Number= AZ15154



Claim Begin-End: AMC452243-AMC452243

6 Location Notices-Amendments and Supporting Documents



AZ15154-30

AMC451761-AMC452292

MINING CLAIM STATUS REPORT

Data Entered: 9/19/18 RAM

MTP Checked By: 9/19/18 RAM

GEO Checked By: 9/19/18 RAM

LEAD SERIAL NUMBER: AMC 452243 thru AMC _____

NUMBER OF CLAIMS & TYPE:

_____/_____/_____/_____/_____
LODE
PLACER
ASSOCIATION PLACER
MILL SITE
TUNNEL SITE

CHARGES:

Processing Fee @ \$20 = \$ 20
Location Fee @ \$37 = \$ 37
Maintenance Fee @ \$155 = \$ 155
Add'l Maint Fee for Assoc Placer = \$ 40
SUBTOTAL \$ _____
Over payment Other Fees \$ 154
Maint 2018 Other Fees \$ 155
TOTAL \$ 521

TOTAL ACREAGE: _____ Per Claim
(Placer Only)

NUMBER OF LOCATORS: _____

DOCUMENTS RECEIVED VIA: Over-the-Counter [] Mail TIMELY FILED: Yes No []

LEGAL DESCRIPTION: T 10N R 2E SEC 5
T _____ R _____ SEC _____
T _____ R _____ SEC _____
T _____ R _____ SEC _____
T _____ R _____ SEC _____

BLM [] FOREST SERVICE [] _____ SUBJ TO PL 359: Yes [] No []
WILDERNESS AREA [] _____

SPLIT ESTATE: N/A [] SX [] PX [] OTHER [] _____
SRHA [] Was proper Notice filed if located on SHRA Land? Yes [] No []

RECONVEYED MINERALS ON BLM LAND REQUIRE OPENING ORDER FROM 1944 TO 1993:

Open to Entry On _____ N/A []

COMMENTS/STATUS: VOID [] PARTIALLY VOID [] PVT MINERALS [] WITHDRAWN LANDS []
OTHER [] _____

[] Claimant acknowledges that portions of the following claim(s) site(s) may be void or voidable.

Printed Name of Claimant _____ Signature of Claimant _____

*****FINAL ADJUDICATION*****

DATE _____ INITIALS _____

AMC452243

when Recorded Return to:
Al Schneider
1403 W Broadway AVE #184
Apache Junction A.Z 85120

LOCATION NOTICE FOR PLACER MINING CLAIM

Amendment BLM Serial # _____

NOTICE IS HEREBY GIVEN that the Alluvial Gold #1
_____ placer mining claim has been located by
AL Schneider whose current mailing
address is 1403 W Broadway AVE #184
Apache Junction AZ. 85120

BLM
Date
Stamp

RECEIVED
BLM AZ STATE OFFICE
2018 SEP 12 P 2:36
PHOENIX, ARIZONA

The general course of this claim is East - West and it is situated in Yavapai
County, Arizona. This claim is 1320 feet in length and 660 feet in width.

~~20.00~~ Total Claim Acreage. This claim runs from the location monument on which this location notice is
posted at the SW corner of the claim approximately 660 feet in a North direction to the
North end line and 1.320 feet in a East direction to the East end line. This claim is
marked by four monuments, one at each corner of the claim.

The location monument on which this notice is posted is situated within Section 5, Township
10 N, Range 2 E, Gila Salt River Base and Meridian, Arizona. This claim encompasses
portions of the following legal subdivision(s) if located by legal subdivision or the following quarter section(s),
section(s), Township(s) and Range(s) South 1/2 of the NW 1/4
of the SE 1/4 of section 5, T10N, R2E, Gila Salt River Base and Meridian, Arizona.

The locality of this claim with reference to some natural object or permanent monument and additional information
(if any) concerning its locality are as follows: 2.640' West and 1.320' North
of the SE Section Corner of Section 5, T10N, R2E

_____ The above information is shown on the attached map.

DATED AND POSTED on the ground this 17 day of June, 20 18

LOCATOR(s) AGENT

Print Name(s) AL Schneider

Signature(s) al f Schneider

Form MCF102
Revised July 2014

AN0152243

MINING CLAIM MAP

Lode () Placer
 Millsite ()

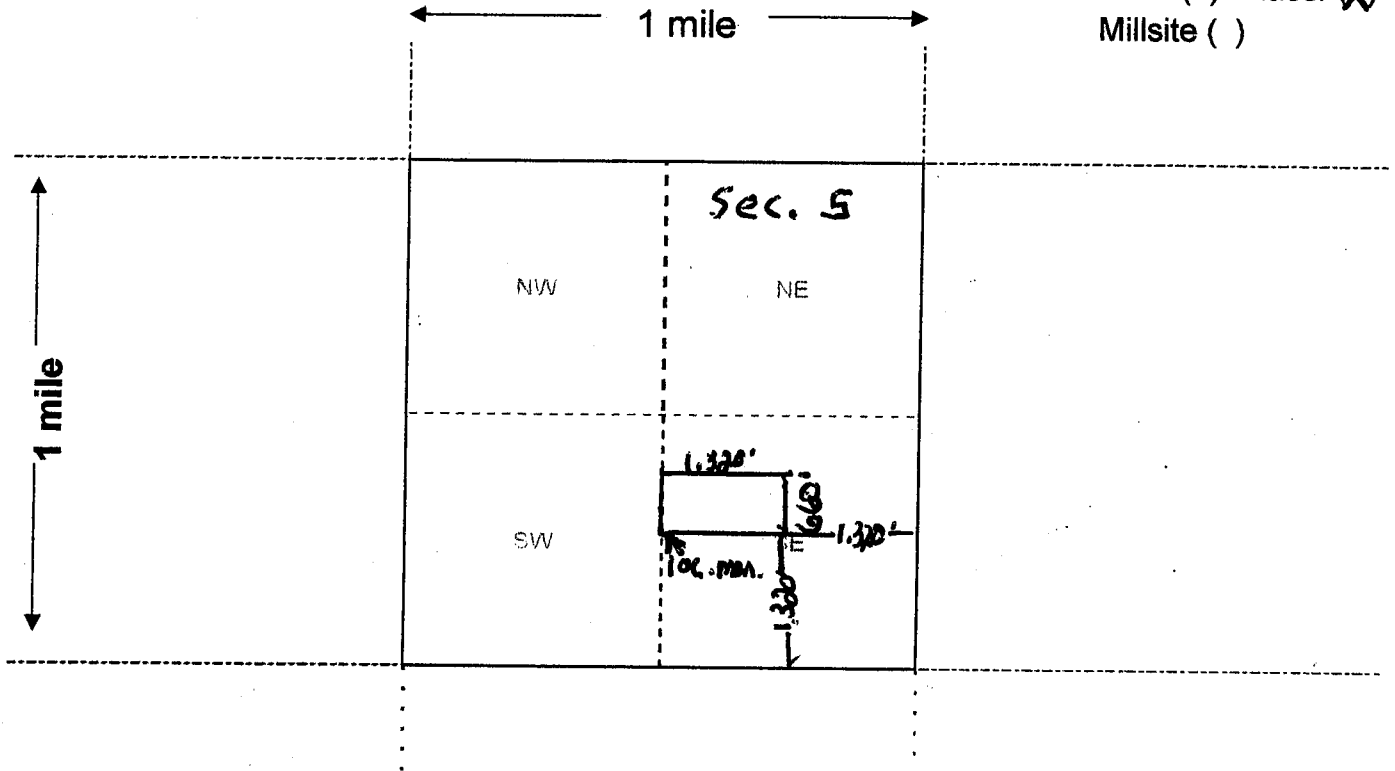

Scale: 1" = 2000 feet



1. The above map depicts the _____ mining claim, which is located in Section (s) 5, Township 10 N, Range 2 E, Gila and Salt River Base and Meridian, Yava Pai County, Arizona. Total claim acreage is 20.00
2. The type of corner and location monuments used are as follows: 2X2X4 Wooden Posts
3. The bearings and distances in degrees and feet between claim corners and to a public land survey monument are as depicted on the map.
4. If the claim is a placer or millsite claim with exterior limits conforming to legal subdivisions of the public survey, provide a legal description of the claim _____

Form MCF100a
 Revised July 2014

Date and Time Run:
9/19/2018 12:54:31 PM

Page 1 of 1

DEPARTMENT OF THE INTERIOR
BUREAU OF LAND MANAGEMENT
Case Recordation

Geographic Report with Land

Disposition is equal to **AUTHORIZED , CANCELLED , PENDING , REJECTED , RELINQUISHED ,
WITHDRAWN**
and Meridian Township Range Section is equal to **14 0100N 0020E 005**
and Admin State is equal to **AZ**

NO WARRANTY IS MADE BY BLM
FOR USE OF THE DATA FOR
PURPOSES NOT INTENDED BY BLM

DEPARTMENT OF THE INTERIOR
BUREAU OF LAND MANAGEMENT
Case Recordation
Geographic Report with Land

Admin State: AZ
Geo State: AZ
Serial Number: AZA 019323

Total Case Acres: 82.000

Casetype	Case Disp	Mer	Twp	Rng	Sec	Sur Type	Sur Nr	Suf	Subdivision	Pending Action
282201	AUTHORIZED	14	0100N	0020E	005	FF		1	W2;	

Admin State: AZ
Geo State: AZ
Serial Number: AZA 022632

Total Case Acres: 35.980

Casetype	Case Disp	Mer	Twp	Rng	Sec	Sur Type	Sur Nr	Suf	Subdivision	Pending Action
286203	AUTHORIZED	14	0100N	0020E	005	ALIQ			SENW,E2SW;	
						LOTS			3,4;	

Admin State: AZ
Geo State: AZ
Serial Number: AZA 022699PT

Total Case Acres: 12,382.940

Casetype	Case Disp	Mer	Twp	Rng	Sec	Sur Type	Sur Nr	Suf	Subdivision	Pending Action
221006	AUTHORIZED	14	0100N	0020E	005	ALIQ			S2N2,S2;	
						LOTS			1-4;	

Admin State: AZ
Geo State: AZ
Serial Number: AZA 023641

Total Case Acres: 37.370

Casetype	Case Disp	Mer	Twp	Rng	Sec	Sur Type	Sur Nr	Suf	Subdivision	Pending Action
286203	AUTHORIZED	14	0100N	0020E	005	ALIQ			W2;	

Admin State: AZ
Geo State: AZ
Serial Number: AZA 033350

Total Case Acres: 640.050

Casetype	Case Disp	Mer	Twp	Rng	Sec	Sur Type	Sur Nr	Suf	Subdivision	Pending Action
288100	AUTHORIZED	14	0100N	0020E	005	ALIQ			SWNW,SW,SWSE;	
						LOTS			4;	

Schneider
1403 W Broadway Ave
Apache Junction
AZ 85120

PHOENIX AZ 852

11 SEP 2018 PM 11 L

Thinking
W



BLM
One North Central Ave
Suite 800
Phoenix AZ 85004-4427

PHOENIX, ARIZONA

2018 SEP 12 P 2:30

RECEIVED
BLM AZ STATE OFFICE

85004-442700

